

001/52  
25/100

# REYNOLDS PLACE

## ASHEVILLE N.C.

PROPERTY OF MRS. B.T. REYNOLDS

JUNE 1952

MRS. B.T. REYNOLDS

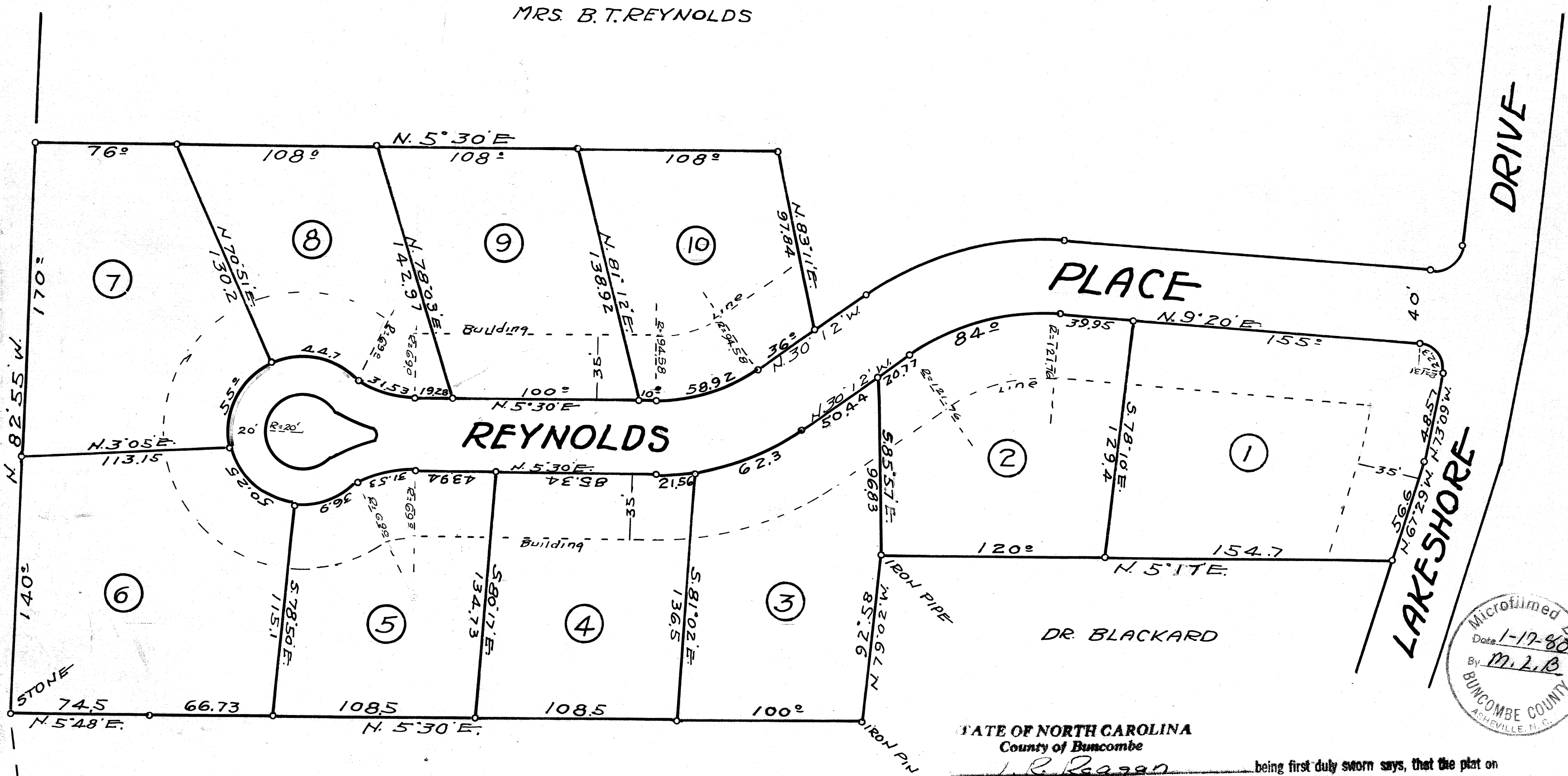

Microfilmed by  
Date 1-17-80  
By M. L. B.  
BUNCOMBE COUNTY  
ASHEVILLE, N.C.

STATE OF NORTH CAROLINA  
County of Buncombe

J. R. Reagan being first duly sworn says, that the plat on which this certificate is endorsed is in all respects correct and was prepared from an actual survey made by himself during the month of June 1952, on a variation of the Magnetic Decline from the true Meridian of \_\_\_\_\_ minutes.

J. R. Reagan

SCALE 1"=50'  
J. R. REAGAN ENGR.

Sworn to and subscribed before me this the 13 day of June 1952  
and thereupon it is adjudged that the plat on which this certificate is endorsed has been duly proven as required by the Statutes of North Carolina. Let the same with this certificate be registered.  
William J. ...  
Clerk Superior Court, Buncombe County

LOT A-13-A

LAKEVIEW ESTATES

001-52