

Building Sketch (Page - 1)

Borrower					
Property Address	3313 Devon Rd				
City	Durham	County	State	NC	Zip Code 27707
Lender/Client					

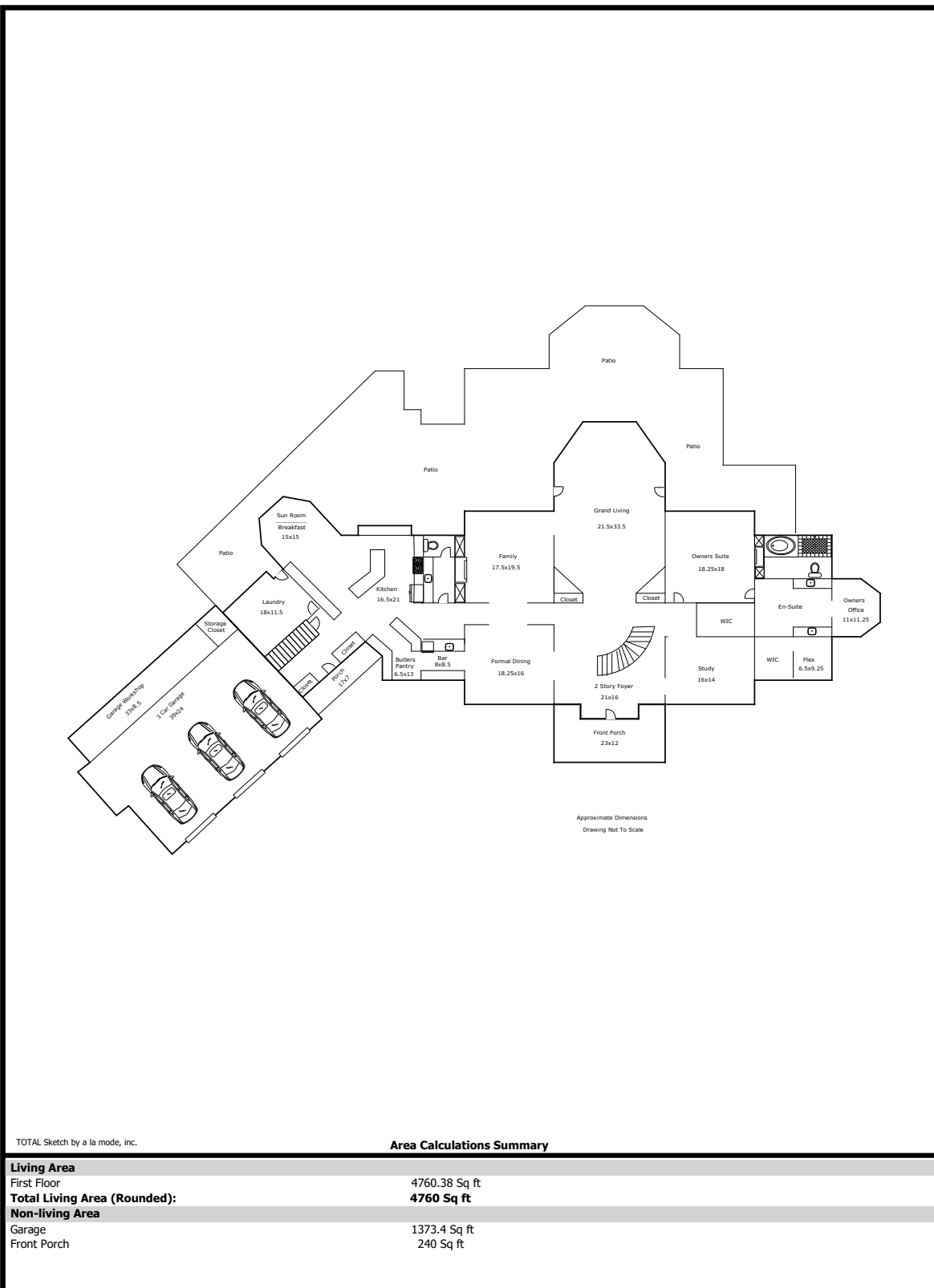

TOTAL Sketch by a la mode, inc.

Area Calculations Summary

Living Area	
First Floor	4760.38 Sq ft
Total Living Area (Rounded):	4760 Sq ft
Non-living Area	
Garage	1373.4 Sq ft
Front Porch	240 Sq ft

Building Sketch (Page - 2)

Borrower				
Property Address	3313 Devon Rd			
City	Durham	County	State	NC
			Zip Code	27707
Lender/Client				

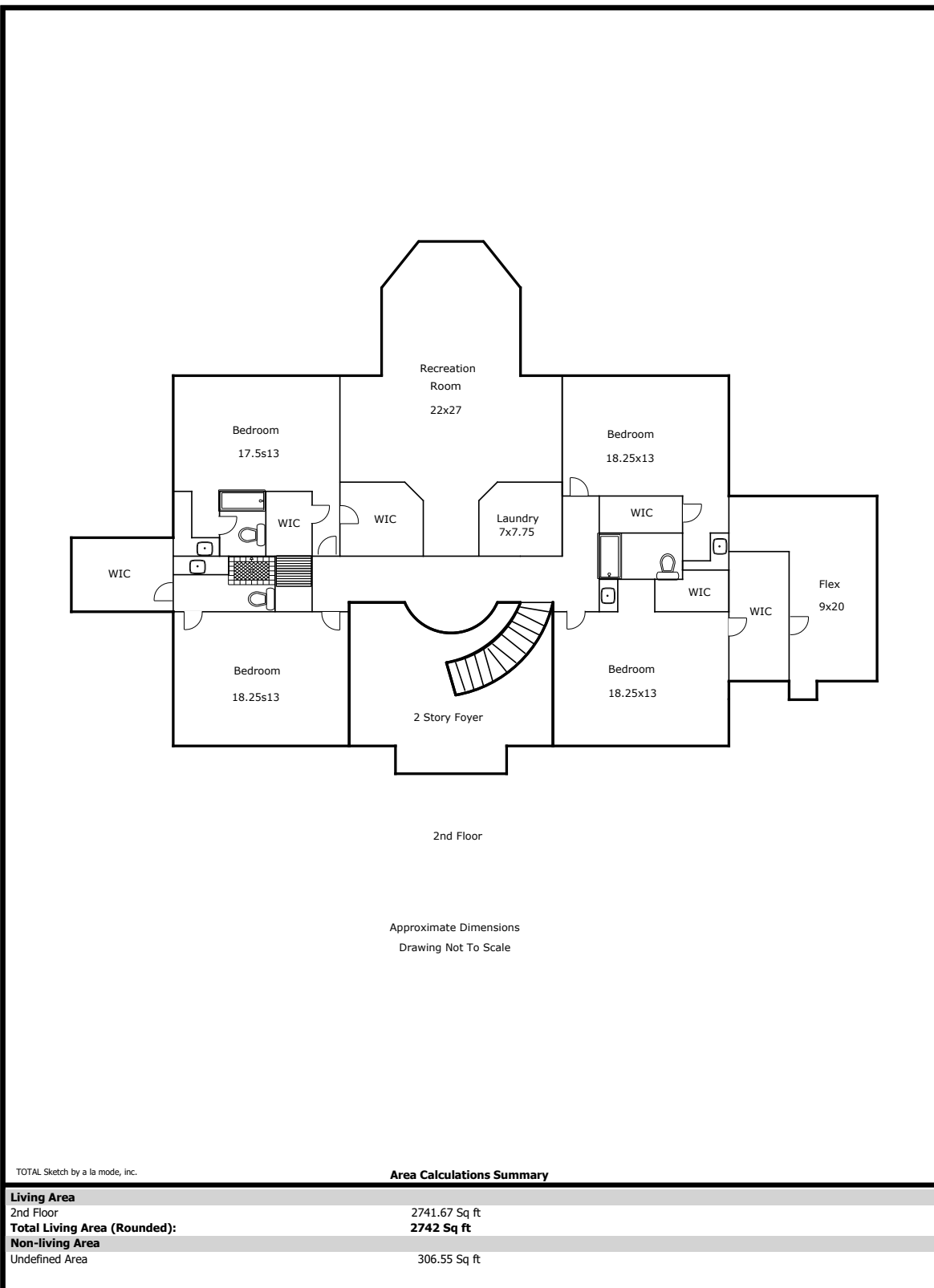

Building Sketch (Page - 3)

Borrower					
Property Address	3313 Devon Rd				
City	Durham	County	State	NC	Zip Code 27707
Lender/Client					

<p>Walk-Up-Attic 60x42</p>	
<p>Approximate Dimensions</p>	
<small>TOTAL Sketch by a la mode, inc.</small>	
Area Calculations Summary	
Non-living Area	
Walk-Up Attic	2520 Sq ft

Building Sketch (Page - 4)

Borrower				
Property Address	3313 Devon Rd			
City	Durham	County	State	NC Zip Code 27707
Lender/Client				

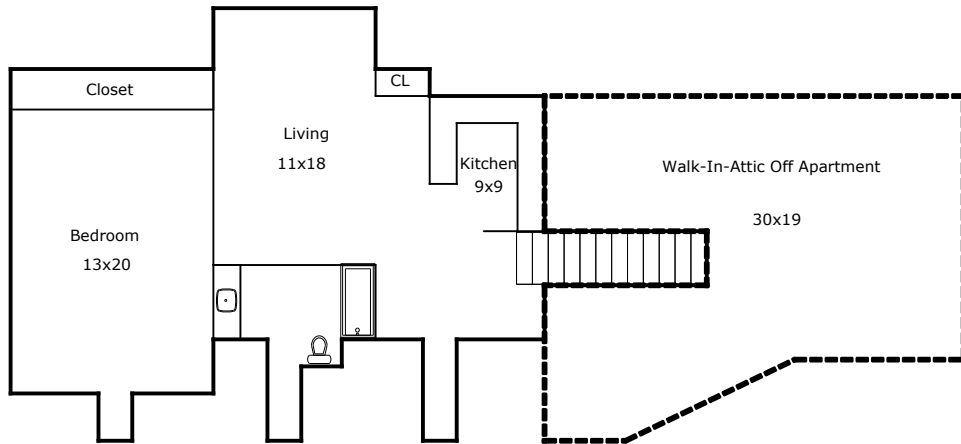

Apartment Over Garage
 Approximate Dimensions
 Drawing Not To Scale

TOTAL Sketch by a la mode, inc.

Area Calculations Summary

Non-living Area	
Walk-In-Attic Off Apartment	630 Sq ft
Apartment Over Garage	987.25 Sq ft