

Evergreen Farm Circle  
 Property Line & Center of  
 Existing 60' R/W (Private)  
 Per P.C. "B" SL. 325-A

L1	N 29°08'06" E	63.53'
L2	N 44°27'32" E	39.68'
L3	N 66°55'28" E	52.29'
L4	N 56°39'15" E	27.27'
L5	N 34°31'56" E	19.38'

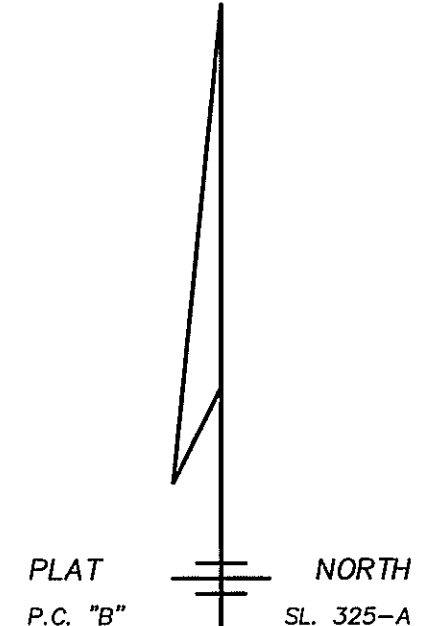

Lot 41 - "Evergreen Farm"  
 SURVEY FOR  
**THOMAS A. CRAWFORD**  
 AND  
**TARA BEST CRAWFORD**  
 TED BALLARD & ANN BALLARD - OWNERS  
 CLYDE TWP. HAYWOOD CO., N.C.  
 REFERENCES : D.B. 1007 PG. 1600 TR. 2  
 P.C. "B" SL. 325-A

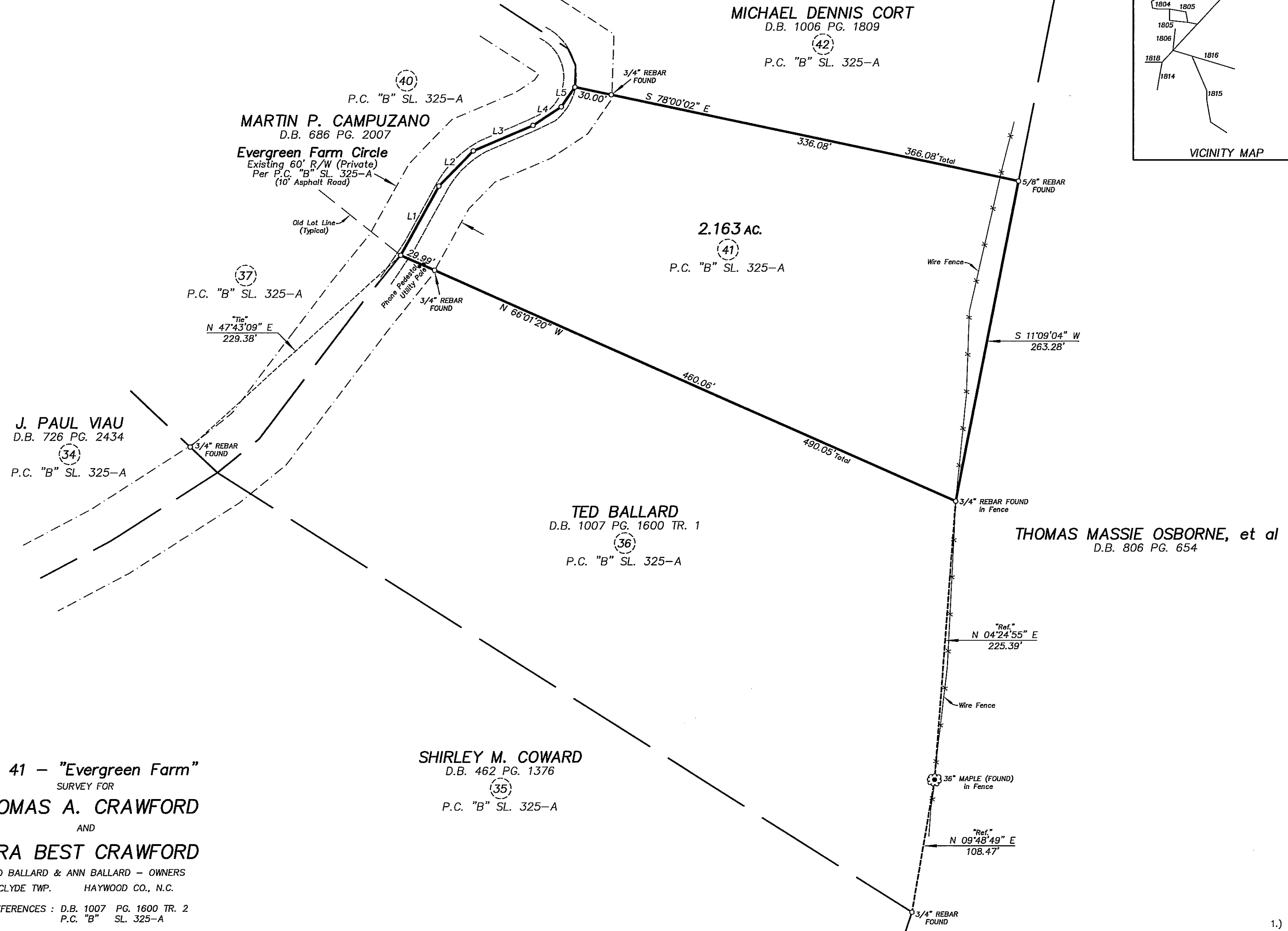
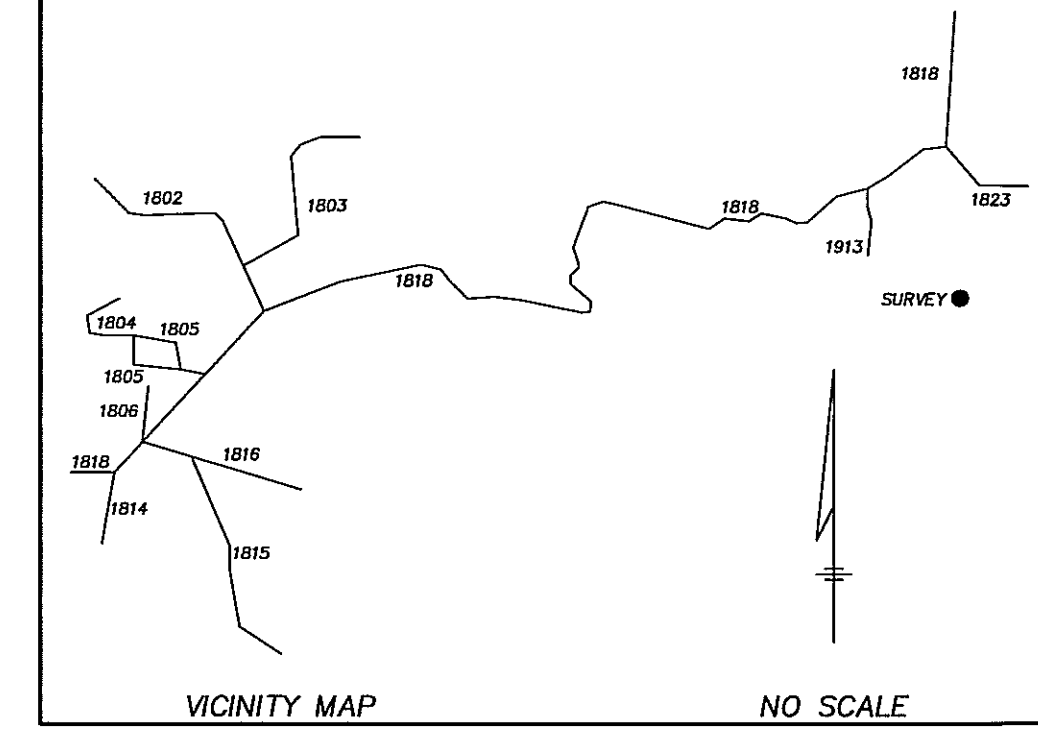
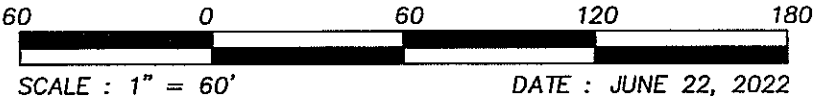

ENSLEY LAND SURVEYING (FIRM NO. F-1481)  
 L. KEVIN ENSLEY, P.L.S.  
 428 DELLWOOD ROAD  
 WAYNESVILLE, N.C. 28786  
 (828) 456-6395

I, L. KEVIN ENSLEY, CERTIFY THAT THIS PLAT WAS DRAWN UNDER MY SUPERVISION FROM AN ACTUAL SURVEY MADE UNDER MY SUPERVISION (DEED DESCRIPTION RECORDED IN BOOK 1007, PAGE 1600, ETC.) (OTHER); THAT THE BOUNDARIES NOT SURVEYED ARE CLEARLY INDICATED AS DRAWN FROM INFORMATION FOUND IN BOOK SEE, PAGE PLAT; THAT THE RATIO OF PRECISION AS CALCULATED IS 1:10,000; THAT THIS PLAT WAS PREPARED IN ACCORDANCE WITH G.S. 47-30 AS AMENDED; THAT THIS SURVEY IS OF AN EXISTING PARCEL OR PARCELS OF LAND OR ONE OR MORE EXISTING EASEMENTS AND DOES NOT CREATE A NEW STREET OR CHANGE AN EXISTING STREET. WITNESS MY ORIGINAL SIGNATURE, LICENSE NUMBER AND SEAL THIS 22nd DAY OF JUNE, A.D., 2022.



*L. Kevin Ensley*  
 Professional Land Surveyor L-2905

- NOTES & LEGEND
- 1.) ALL ROADS ARE PRIVATE, UNLESS OTHERWISE NOTED.
  - 2.) AREA COMPUTED BY D.M.D. METHOD.
  - 3.) TOTAL AREA = 2.163 ACRES.
  - 4.) IRON PIN SET = 5/8" REBAR WITH I.D. CAP.
  - 5.) FENCE = - x - x - x - x - x -
  - 6.) EDGE OF ASPHALT = - - - - -
  - 7.) PROPERTY LINE = \_\_\_\_\_
  - 8.) EDGE OF R/W = - - - - -