

44/4

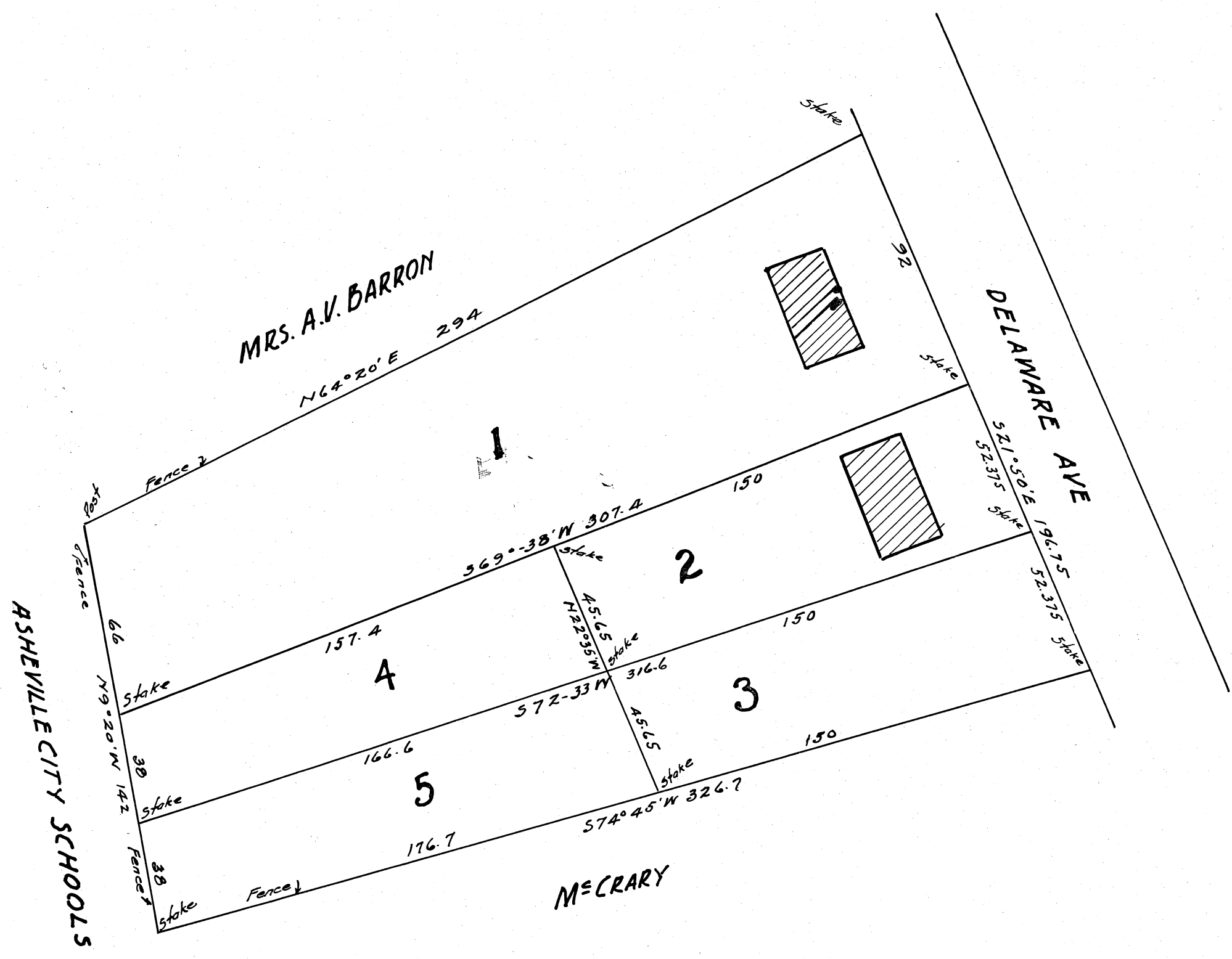

STATE OF NORTH CAROLINA
 County of Buncombe
 C. V. Verner being first duly sworn says, that the plat on which this certificate is endorsed is in all respects correct and was prepared from an actual survey made by affiant during the month of July 1924, on a variation of the Magnetic needle from the true Meridian of 54 minutes.

PROPERTY OF
J. L. RARDEN
 LOCATED ON
DELAWARE AVE - KENILWORTH
ASHEVILLE, N.C.

Sworn to and subscribed before me this the 23 day of July 1924 and thereupon it is adjudged that the plat on which this certificate is endorsed has been duly proven as required by the Statutes of North Carolina. Let the same with this certificate be registered.
 J. B. Bauir
 Clerk Superior Court, Buncombe County

SCALE 1"=40'
 7-22-1924
 Re-survey by -
C. V. VERNER, Surveyor

