

FRANKLIN COUNTY HEALTH DEPARTMENT

PERMIT NUMBER: 148920 CONST IMPROVE PERMIT	DATE: 20010130	34166	SIZE: 0.690A
APPLICANT: SHIPLEY & BASS		OWNER: GEORGETOWN WOODS	
TELEPHONE: 226-2129	DESCRIPTION: 5 YEAR <input checked="" type="checkbox"/>		LIFETIME: <input type="checkbox"/>
COMMENT: SPD			
LOCATION / DIRECTIONS: GEORGETOWN WOODS #2 - 25 GEORGETOWN WOODS DR YNG Off Sid Mitchell Rd			
FEE: 175.00		SIGNATURE OR OWNER OR AUTHORIZED AGENT:	

THE ABOVE SIGNATURE INDICATES THAT I HAVE READ, UNDERSTAND, AND AGREE WITH ALL PROVISIONS AND INFORMATION AS OUTLINED ON THE BACK SIDE OF THIS FORM

TOPO <u>5</u>	TEXTURE <u>PS</u>	STRUCTURE <u>PS</u>	DEPTH <u>PS</u>
R. HOR <u>5</u>	SOIL. WET <u>5</u>	AVAIL. SP <u>5</u>	OTHER <u>PS</u>
MINRL <u>5</u>	OVERALL <u>PS</u>	LTAR <u>40</u>	
#BEDRMS <u>4</u>	GPD <u>180</u>	DISPOSAL <u>PS</u>	TYPE. SYS <u>Com</u>
SZ. TANK <u>1000</u>	SZ. CHAMB <u>PS</u>	NITRIFI <u>3'x400'</u>	TYPE. WAT <u>Com</u>
SITE. LOC <u>PS</u>	MAX TRENCH DEP <u>24"</u>	TYP. FAC <u>SPD</u>	

REMARKS: 10' from water line, 5' from foundation, 10' from property lines,
Run drain lines with contour.

CONTRACTOR: Cole's Backhoe Service
 TANK MANUF: 5115 1000
 MANUF DATE: 5/3/02
 *Note the house location

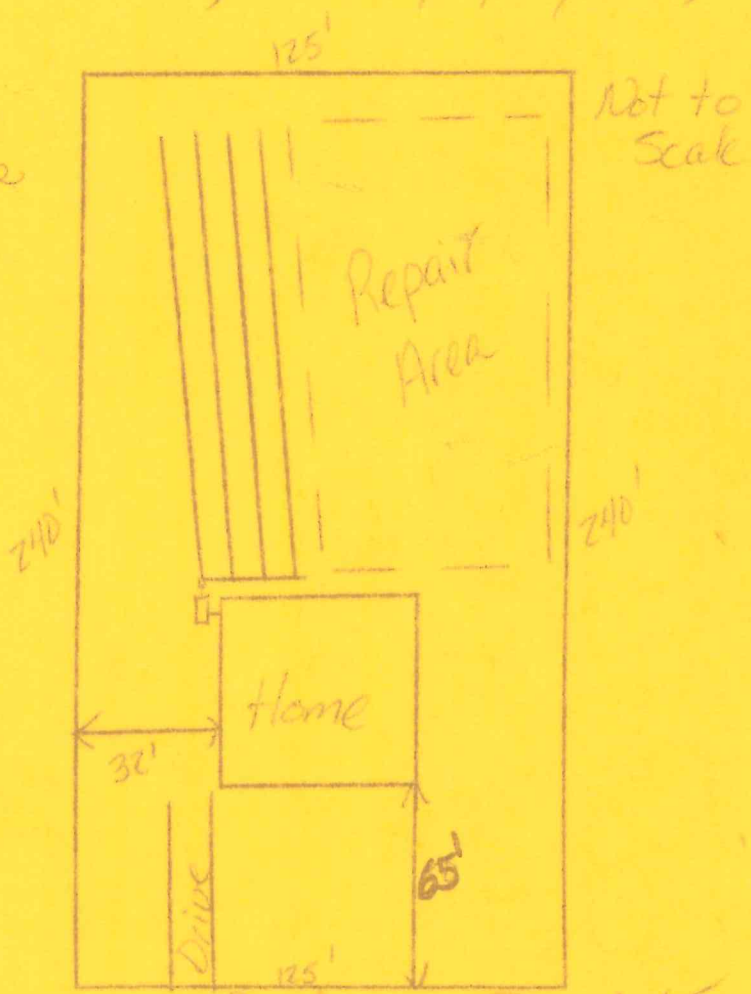

IMPROVEMENT PERMIT DATE: <u>1/30/01</u>	ENV HEALTH SPEC: <u>Don't Know</u>
CONSTRUCTION AUTHORIZATION DATE: <u>1/30/01</u>	ENV HEALTH SPEC: <u>Don't Know</u>
OPERATION PERMIT DATE: <u>7/15/02</u>	ENV HEALTH SPEC: <u>Andy Smith</u>