

AD 740-507

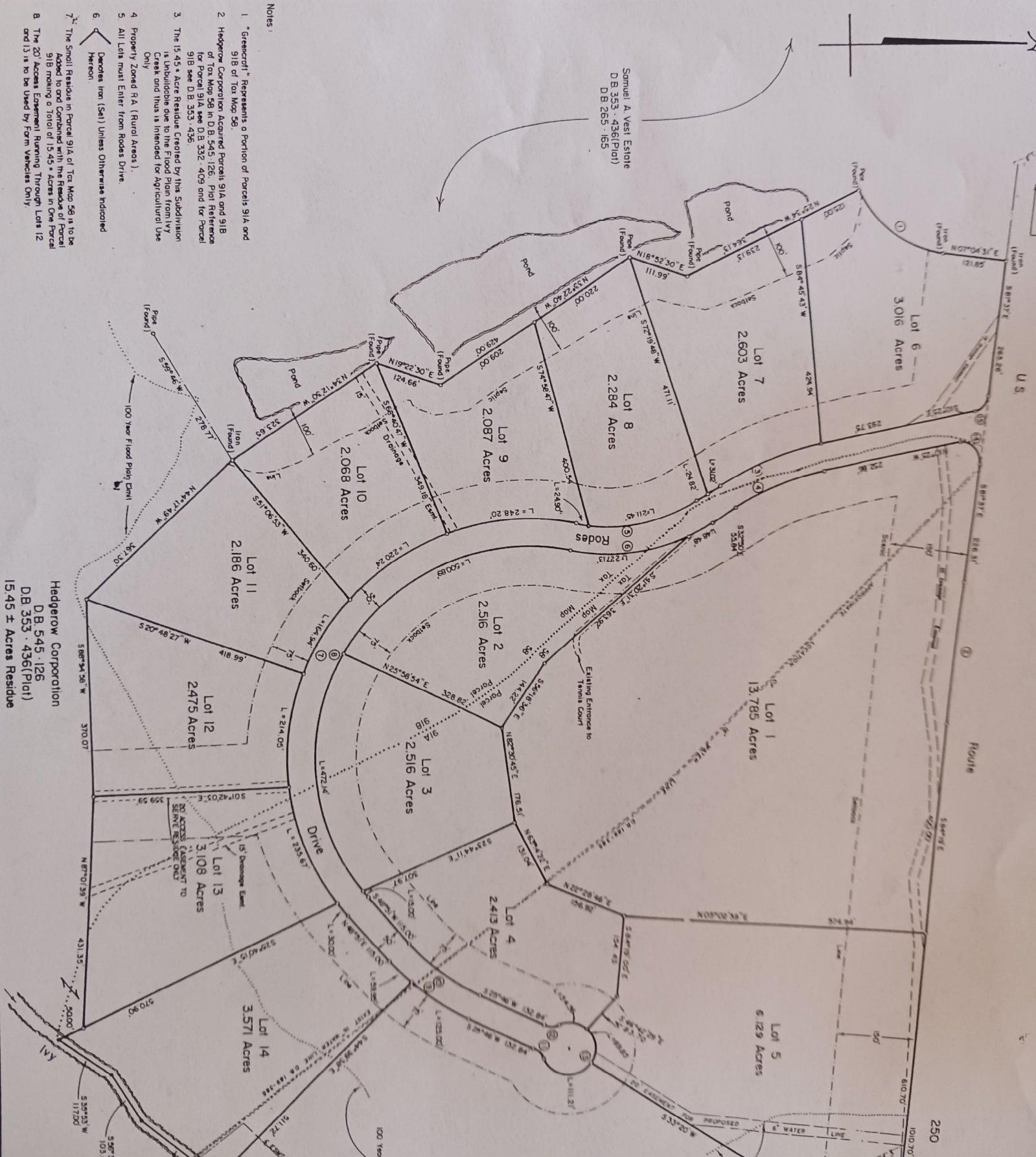

Notes:

- 1 "Greenright" Represents a portion of parcels 91A and 91B of Tor Map 58.
- 2 Hedgerow Corporation Acquired Parcels 91A and 91B of Tor Map 58 in D.B. 545-126. Prior Reference for Parcel 91A see D.B. 532-409 and for Parcel 91B see D.B. 353-436.
- 3 The 15.45 ± Acre Residue Created by this Subdivision is Unbuildable due to the Flood Plain from Ivy Creek and thus is intended for Agricultural Use Only.
- 4 Property Zoned R1A (Rural Areas).
- 5 All Lots must Enter from Rodes Drive.
- 6 Property Zoned R1A (Rural Areas) Unless Otherwise Indicated Herein.
- 7 The Small Residue in Parcel 91A of Tor Map 58 is to be Added to and Combined with the Residue of Parcel 91B making a Total of 15.45 ± Acres in One Parcel.
- 8 The 20' Access Easement Running Through Lots 12 and 13 is to be Used by Farm Vehicles Only.

Hedgerow Corporation
 D.B. 545-126
 D.B. 353-436(Plat)
 15.45 ± Acres Residue