

44/111

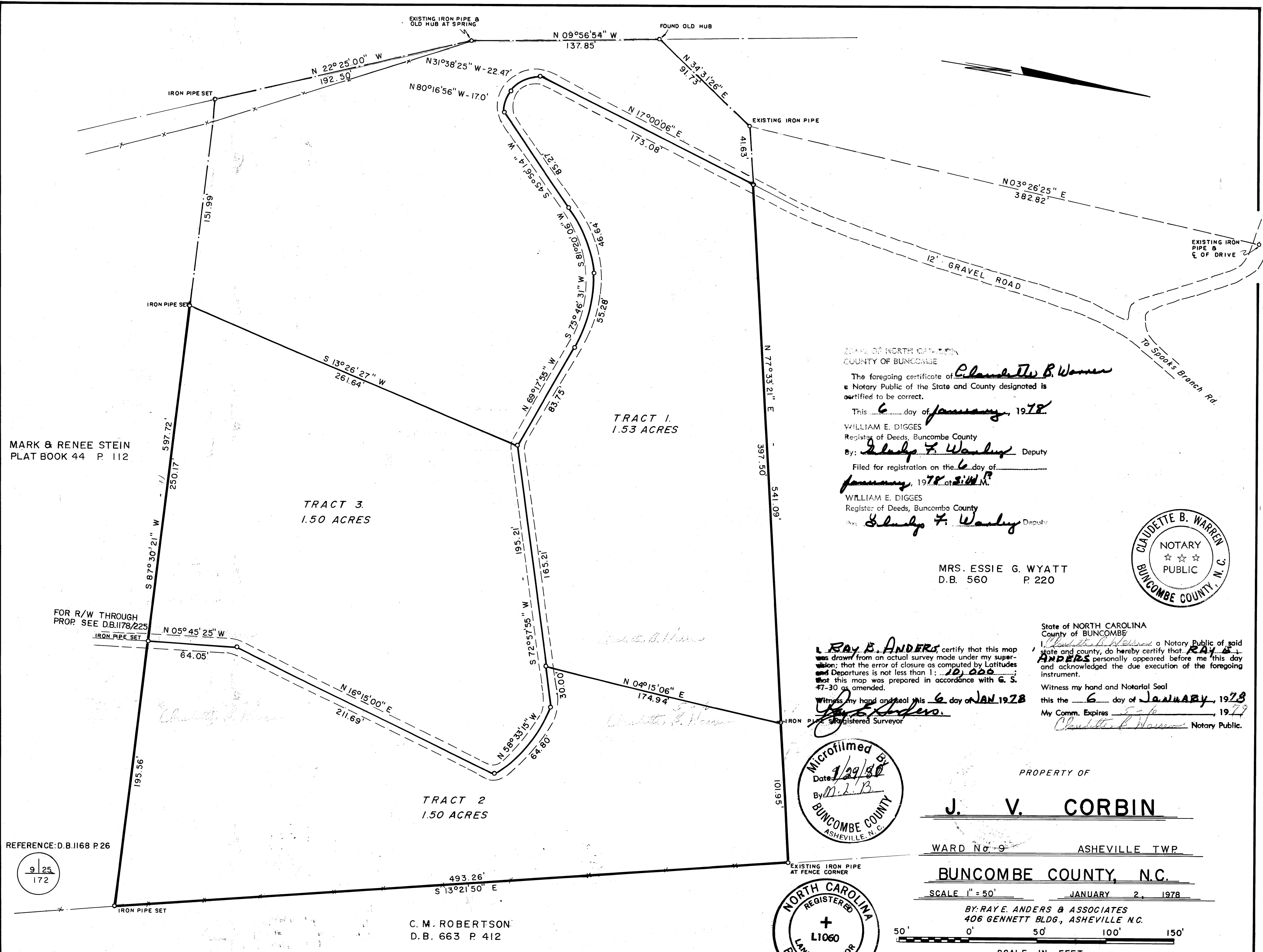

MARK & RENEE STEIN
PLAT BOOK 44 P. 112

REFERENCE: D.B. 1168 P. 26

9/25
172

C. M. ROBERTSON
D.B. 663 P. 412

TRACT 3
1.50 ACRES

TRACT 2
1.50 ACRES

TRACT 1
1.53 ACRES

STATE OF NORTH CAROLINA
COUNTY OF BUNCOMBE

The foregoing certificate of Claudette B. Warren
Notary Public of the State and County designated is
certified to be correct.

This 6 day of January, 1978

WILLIAM E. DIGGES
Register of Deeds, Buncombe County

By: Shelby F. Wansley Deputy

Filed for registration on the 6 day of
January, 1978 at 5:44 P.M.

WILLIAM E. DIGGES
Register of Deeds, Buncombe County

By: Shelby F. Wansley Deputy

MRS. ESSIE G. WYATT
D.B. 560 P. 220

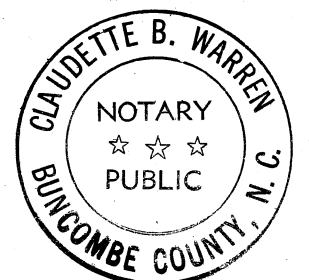

RAY E. ANDERS, certify that this map
was drawn from an actual survey made under my super-
vision; that the error of closure as computed by Latitudes
and Departures is not less than 1: 10,000
and that this map was prepared in accordance with G. S.
47-30 as amended.

Witness my hand and seal this 6 day of JAN 1978
Ray E. Anders
Registered Surveyor

State of NORTH CAROLINA
County of BUNCOMBE
Claudette B. Warren a Notary Public of said
state and county, do hereby certify that RAY E.
ANDERS personally appeared before me this day
and acknowledged the due execution of the foregoing
instrument.

Witness my hand and Notarial Seal
this the 6 day of JANUARY, 1978
My Comm. Expires 5-31 1979
Claudette B. Warren Notary Public.

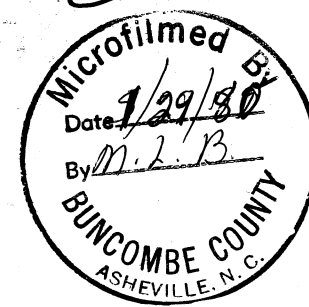

PROPERTY OF

J. V. CORBIN

WARD No. 9 ASHEVILLE TWP

BUNCOMBE COUNTY, N.C.

SCALE 1" = 50' JANUARY 2, 1978

BY: RAY E. ANDERS & ASSOCIATES
406 GENNETT BLDG., ASHEVILLE N.C.

50' 0' 50' 100' 150'

SCALE IN FEET

